



CASE 15

Cirurgião: Fábio Shiniti **MIZUTANI**

Diagnóstico: Exodontia com instalação de implantes BioDIRECT SWE 46/47

Histórico:

Paciente: M.F.D, 42 anos, sexo feminino,

Exodontia do dente trincado **47** [10/11/15]. Exodontia do dente fraturado **46** [11/03/17] preparando para futura instalação de implantes BioDIRECT SWE



Radiografia Inicial [14 SET 2016]

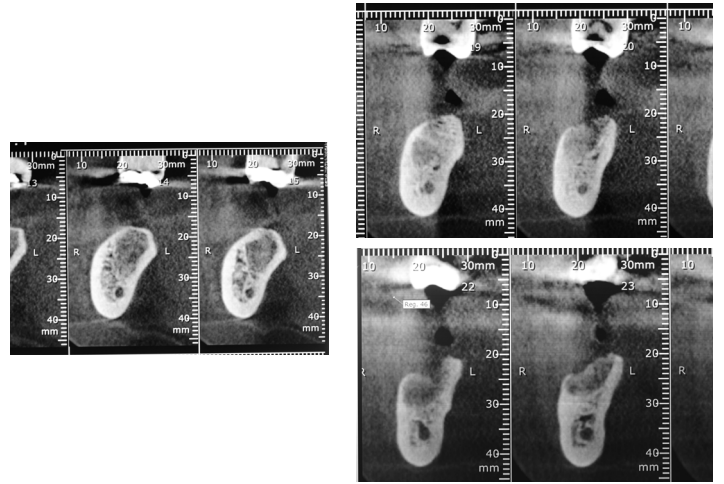

Preparação do Guia Cirúrgico [10 AGO 2017]

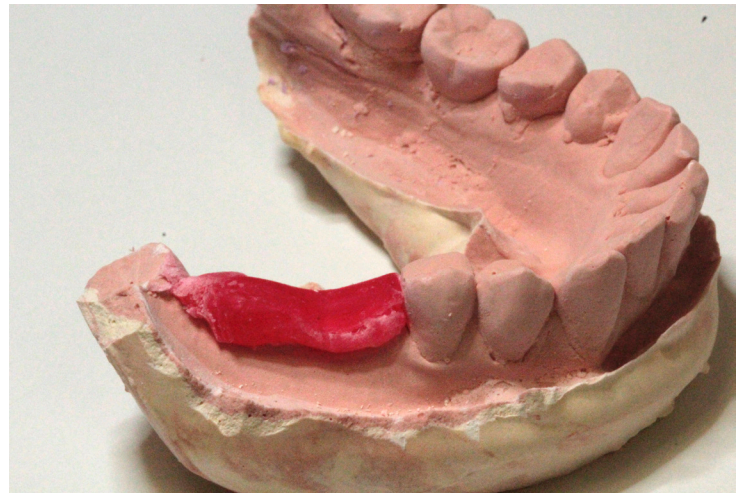



Enceramento diagnóstico

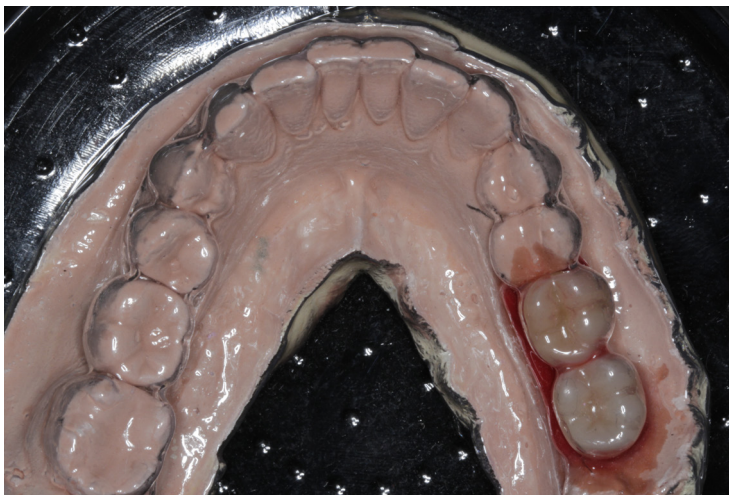
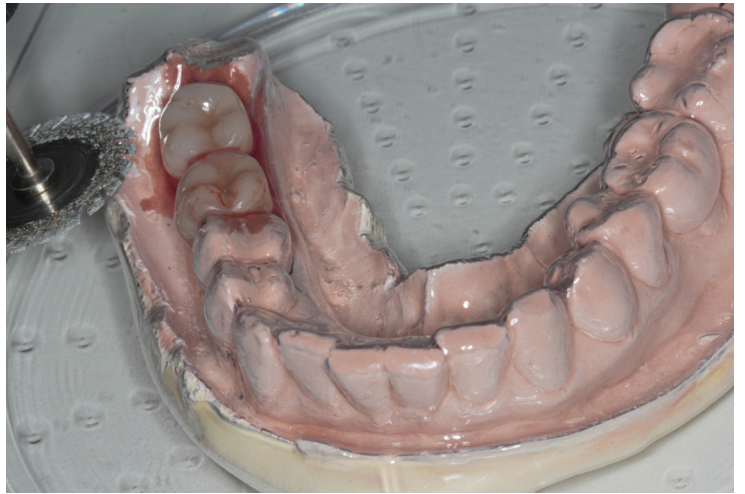

Prensamento de placa de acetato de 1mm



Guia cirúrgico





Visão Pré Operatório



Teste do guia cirúrgico

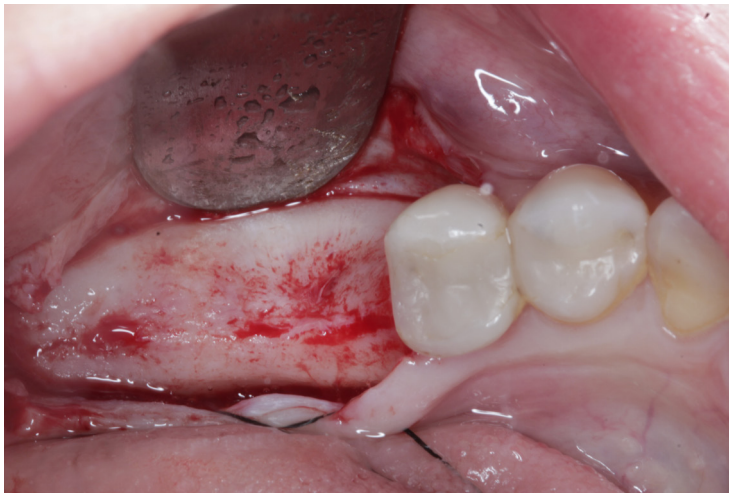

Abertura do retalho total



Observação de Paralelismo

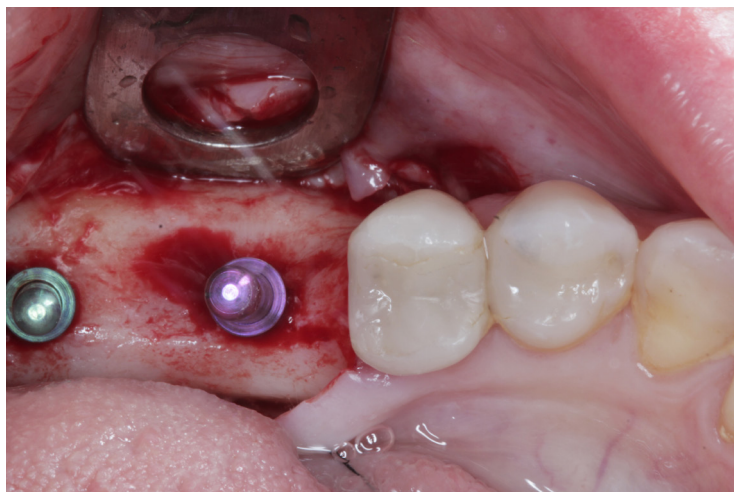



Implante BioDIRECT SWE [Cod 35112 Lote 059663]



Instalação dos Implantes BioDIRECT SWE



Vista oclusal do implante instalado

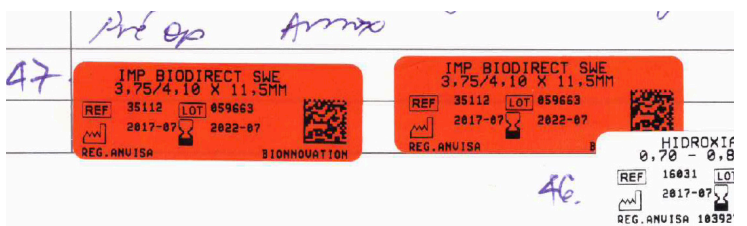

Rastreabilidade



Hidroxiapatita [Cod 16031 Lote 059549]

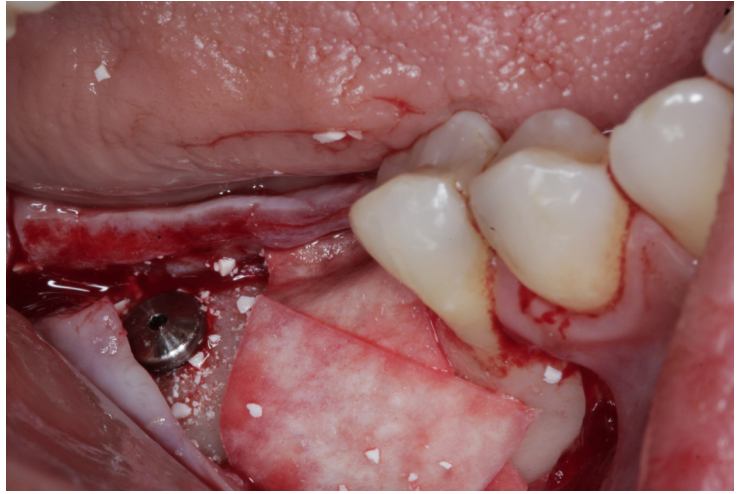

Sutura



Follow Up 7 dias



Follow Up 3 meses



Reabertura 3 meses

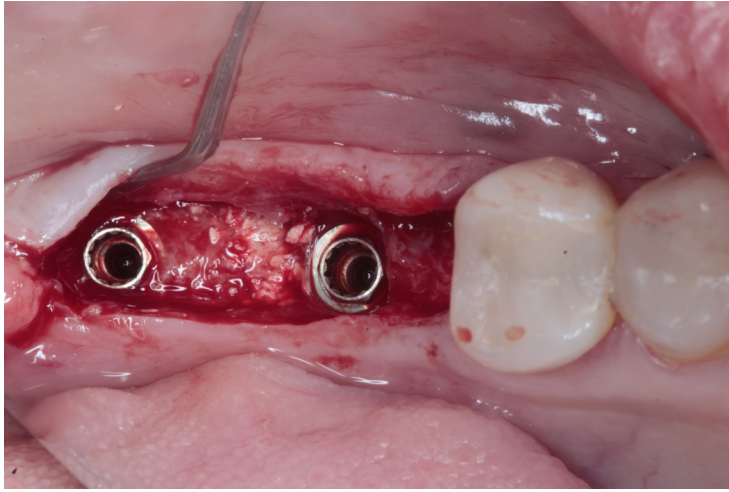

Instalação dos cicatrizadores

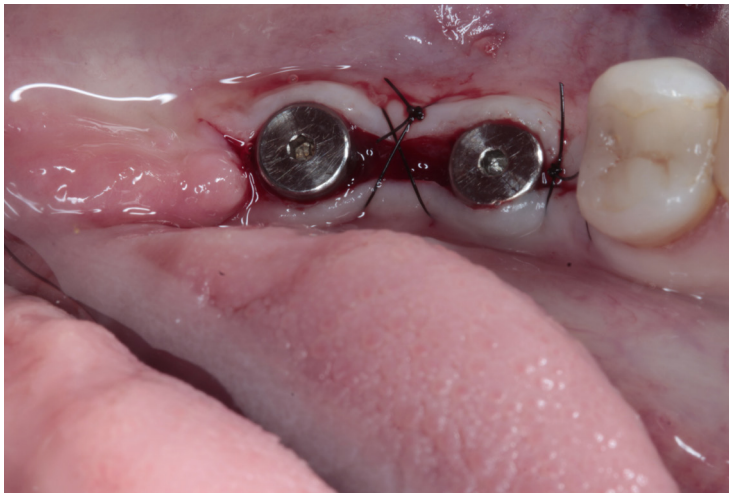

Follow Up 21 dias [Pós instalação cicatrizador]



Análogo RP [Cod 08007 Lote 061520]

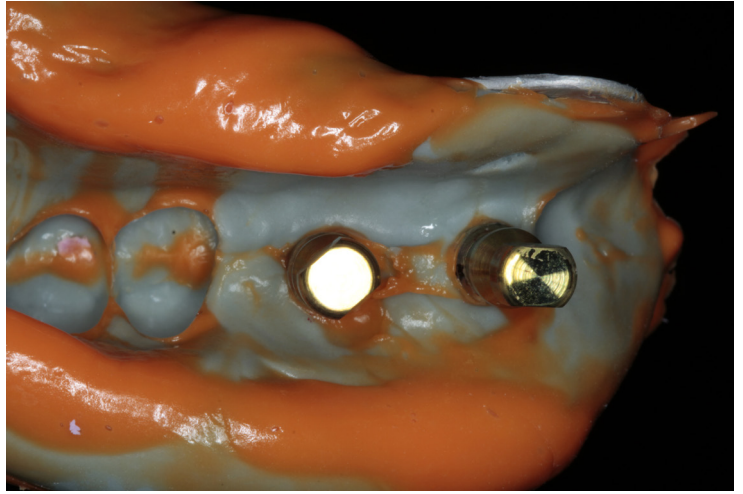

Análogo RP [Cod 09004 Lote 062589]

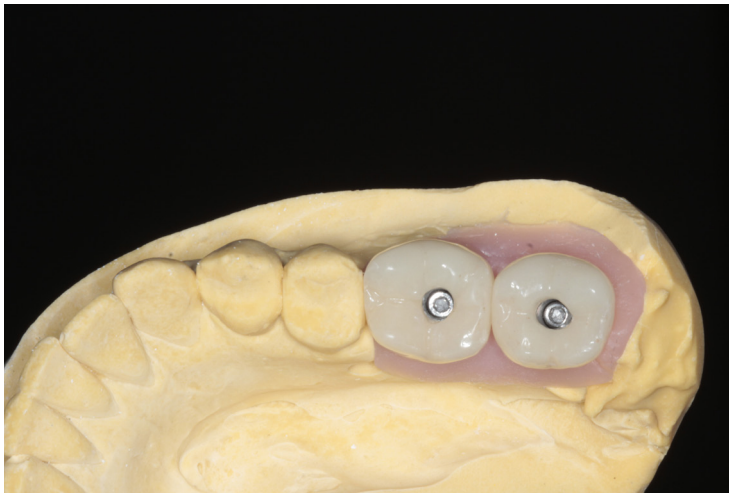

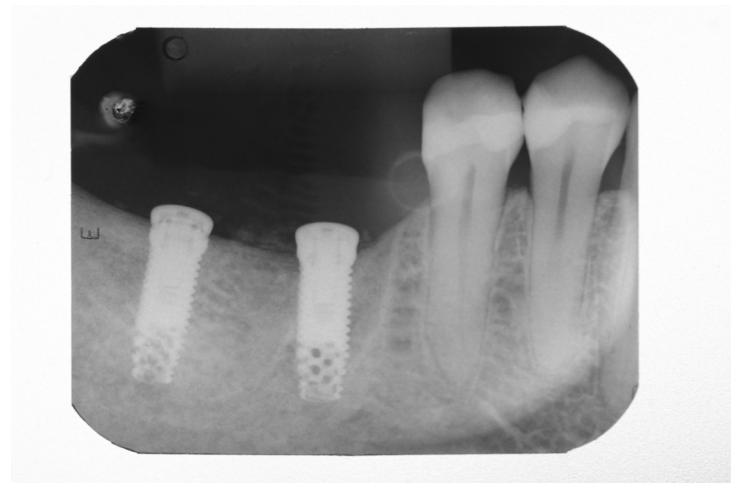
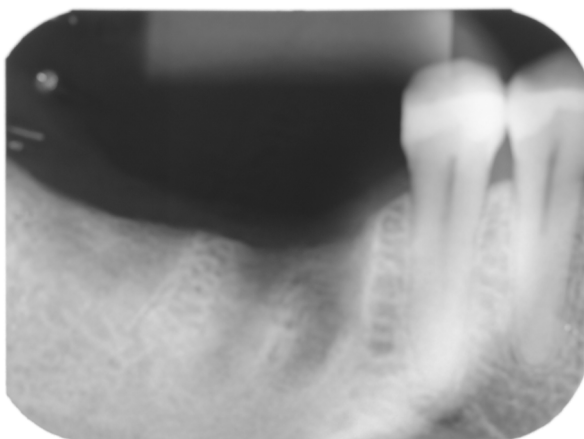
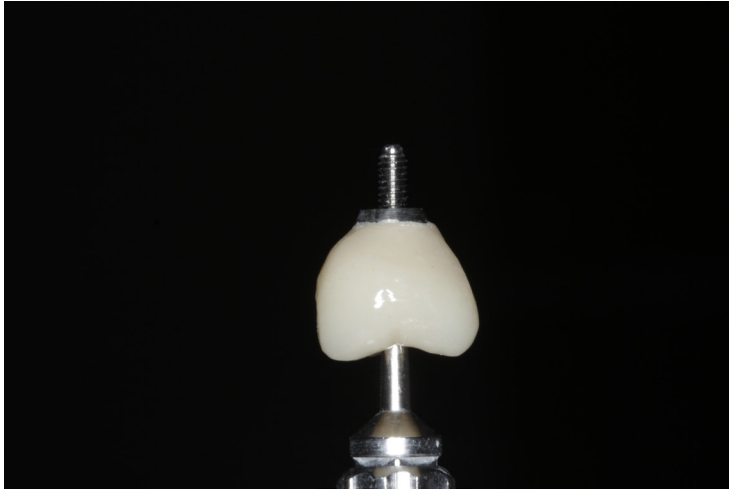

Raio X Pós Extração dentes 46 / 47 [18 NOV 2017]

Follow Up Imediato [18 NOV 2017]

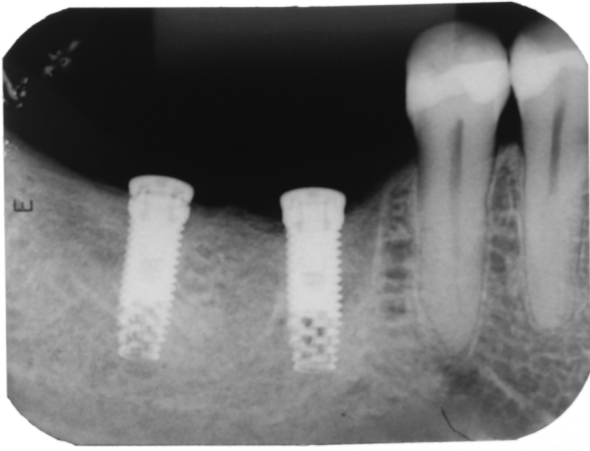

Follow Up ≈ **05 meses** [21 MAI 2018]

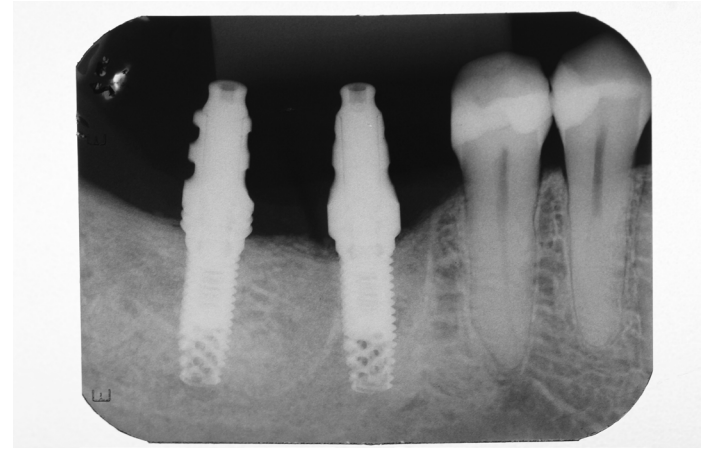

Follow Up ≈ **06 meses** [19 JUN 2018]
