



## CASE 14

---

Cirurgiões: Fábio **MIZUTANI**

---

**Diagnóstico:**

---

**Paciente:**

---

Follow Up ≈ **10 anos**

---

Implantes **Bionnovation** Supex 3,75 x 13 mm Lote 000591 e 001003  
Implantes **Bionnovation** Supex 3,75 x 11,5 mm Lote 000957

# Sucesso longitudinal e sobrevida do implante: acompanhamento de 10 anos

*Long-term implant survival and success: a 10 year follow-up.*



**2006**

Panorâmica Inicial / Initial Panoramic X-Ray

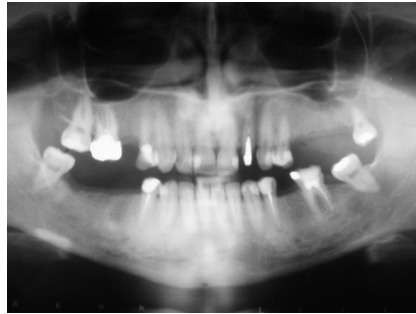

**2007**

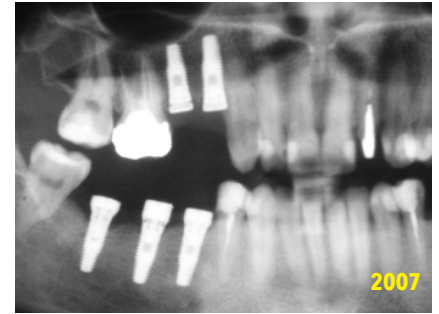

Instalação dos Implantes / Implants Placement

(2) Supex 3,75 x 13 mm Lote 000591 e 001003  
(1) Supex 3,75 x 11,5 mm Lote 000957

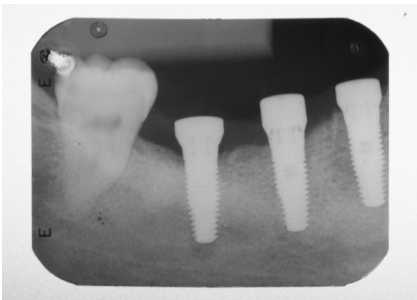

**2007**

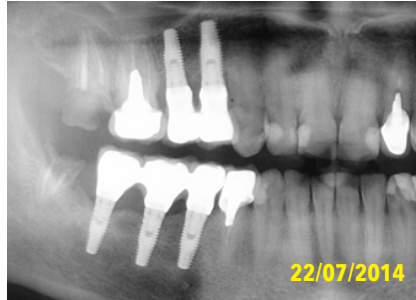

**2014**



**2014**

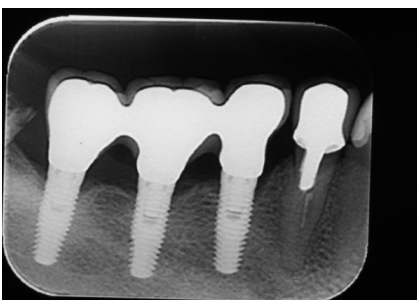

**2016**

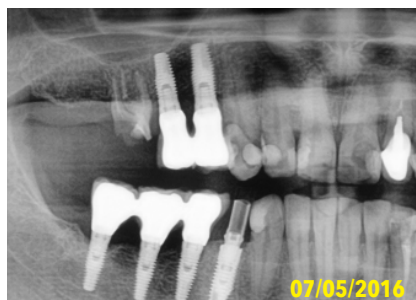

**2016**

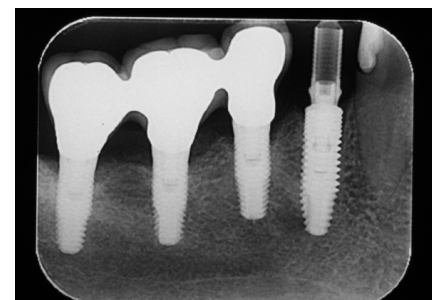

**2017**